muzică ușoară

valsuri celebre

pentru acordeon

VALS

(Wein, Weib und Gesang)

de JOHANN STRAUSS

Prelucrare pentru acordeon de MIȘU IANCU

EDITURA MUZICALĂ

VALS

(WEIN, WEIB UND GESANG)

8' 8'

JOHANN STRAUSS, op. 333
(1825 – 1899)

Introducere
Andante quasi religioso

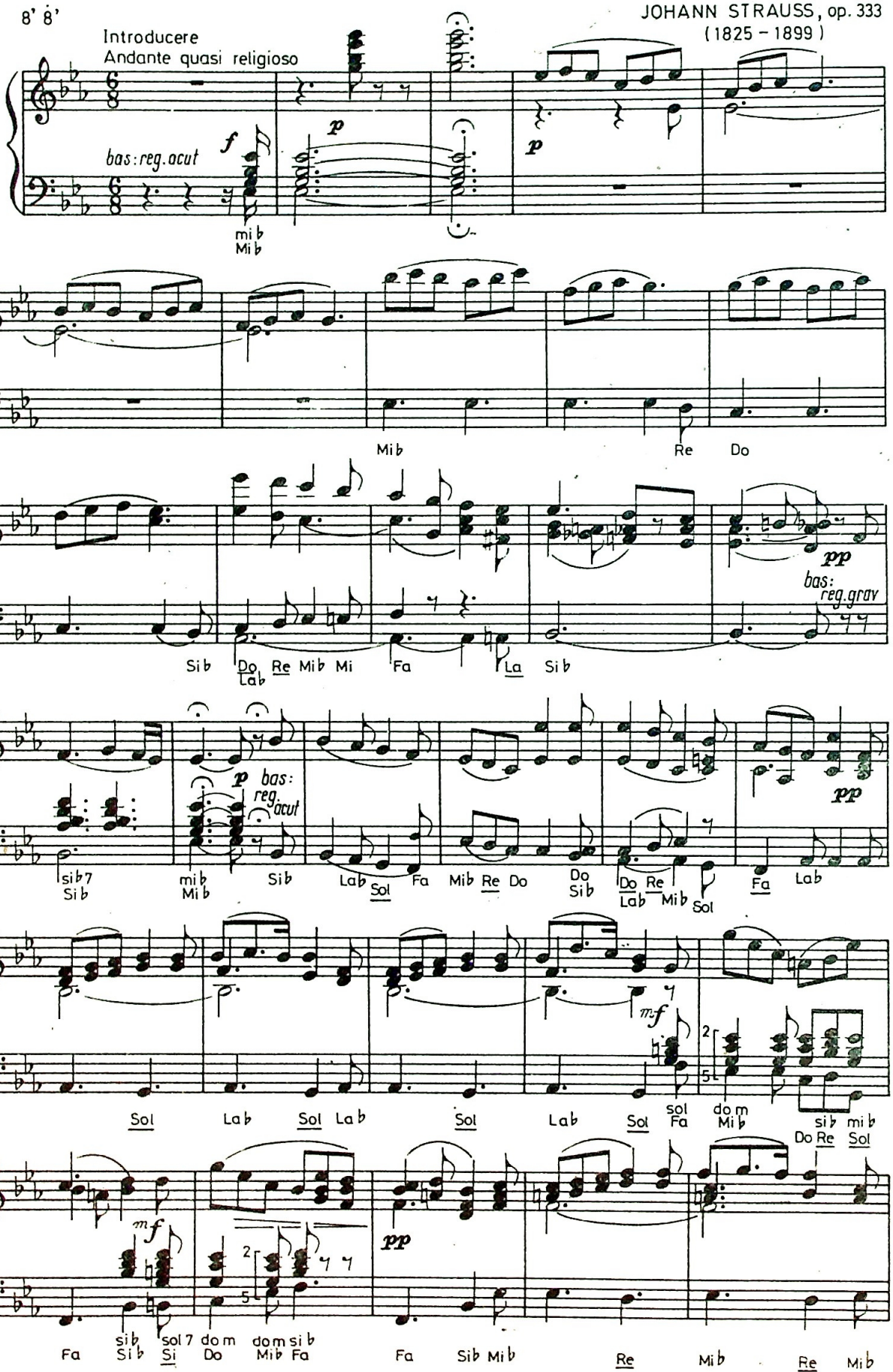

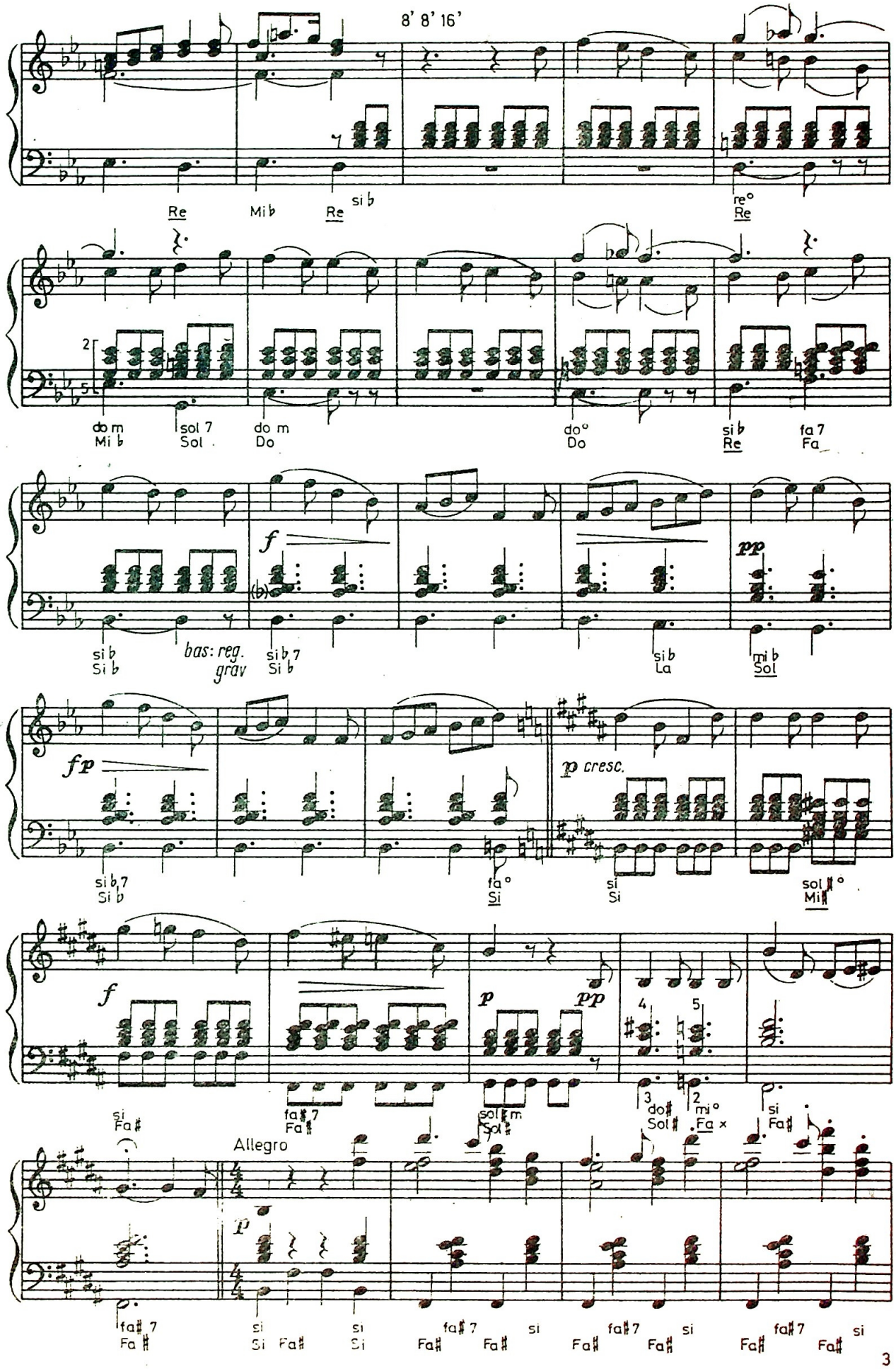
8' 8' 16'
Re
Mi♭
Re
si♭
re°
Re
2
5
do m
Mi♭
sol 7
Sol
do m
Do
do°
Do
si♭
Re
fa 7
Fa
f
pp
si♭
Si♭
bas: reg.
grav
si♭ 7
Si♭
si♭
La
mi♭
Sol
fp
p cresc.
si♭ 7
Si♭
fa°
Si
si
Si
sol♯°
Mi♯
f
p
pp
4
5
3
2
si
Fa♯
fa♯ 7
Fa♯
sol♯m
Sol♯
do♯
Sol♯
mi°
Fa x
si
Fa♯
Allegro
p
fa♯ 7
Fa♯
si
Si
Fa♯
si
Si
fa♯ 7
Fa♯
Fa♯
si
fa♯ 7
Fa♯
Fa♯
si
fa♯ 7
Fa♯
Fa♯
si

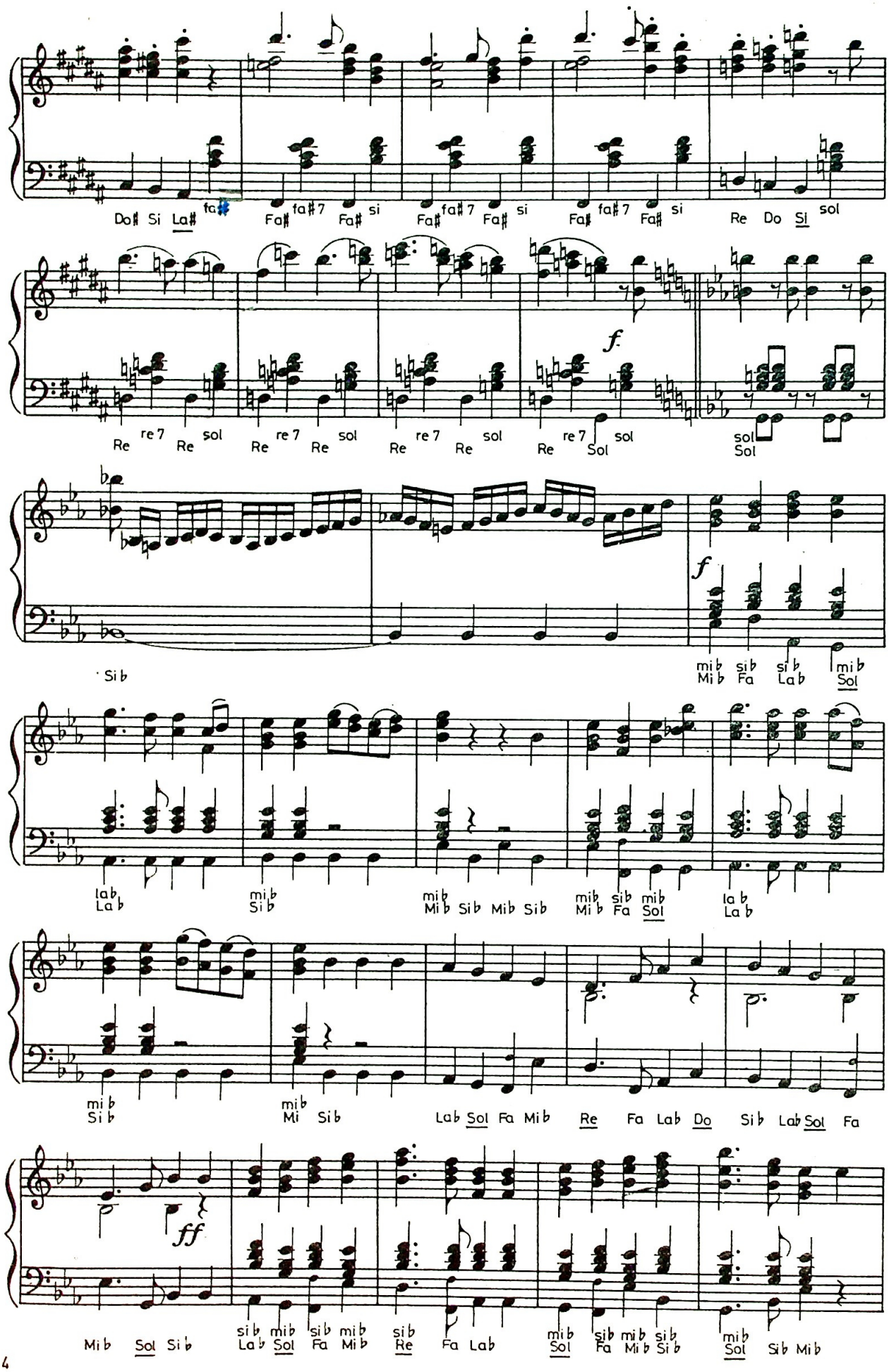
Do# Si La# fa#
Fa# fa#7 Fa# si
Fa# fa#7 Fa# si
Fa# fa#7 Fa# si
Re Do Si sol
Re re7 Re sol
Re re7 Re sol
Re re7 Re sol
Re re7 Sol sol
sol Sol
f
Si b
mi b si b si b mi b
Mi b Fa La b Sol
la b La b
mi b Si b
mi b Mi b Si b Mi b Si b
mi b si b mi b Mi b Fa Sol
la b La b
mi b Si b
mi b Mi Si b
La b Sol Fa Mi b
Re Fa La b Do
Si b La b Sol Fa
ff
Mi b Sol Si b
si b mi b si b mi b La b Sol Fa Mi b
si b Re Fa La b
mi b si b mi b si b Sol Fa Mi b Si b
mi b Sol Si b Mi b

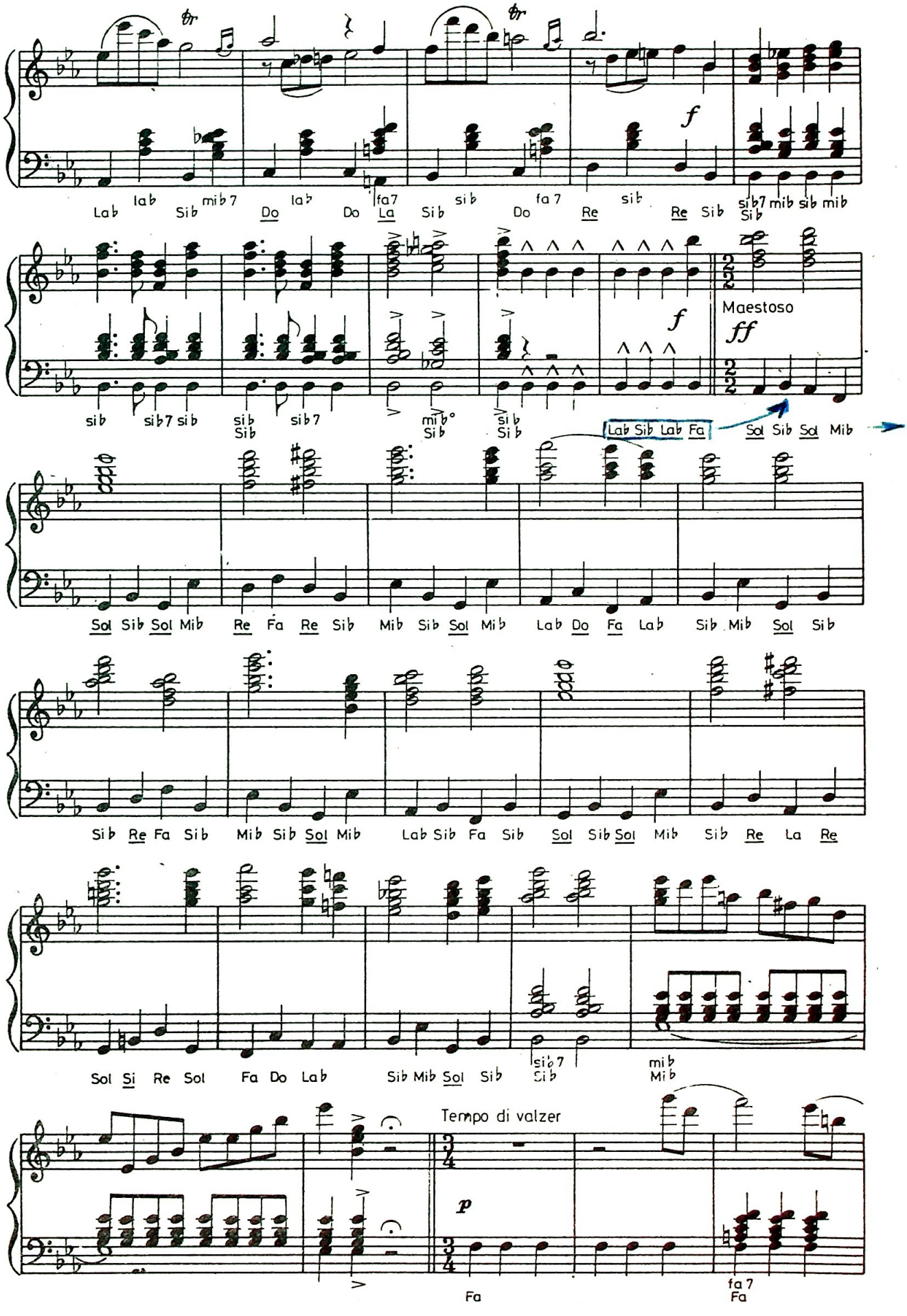
Lab lab mib 7 lab fa 7 sib fa 7 sib sib 7 mib sib mib
Lab Sib Do Do La Sib Do Re Re Sib Sib
f
sib sib 7 sib sib sib 7 mib° sib
Sib Sib Si b
f
Maestoso
ff
Lab Sib Lab Fa
Sol Sib Sol Mib
Sol Sib Sol Mib Re Fa Re Sib Mib Sib Sol Mib Lab Do Fa Lab Sib Mib Sol Sib
Sib Re Fa Sib Mib Sib Sol Mib Lab Sib Fa Sib Sol Sib Sol Mib Sib Re La Re
Sol Si Re Sol Fa Do Lab Sib Mib Sol Sib sib 7 Sib mib Mib
Tempo di valzer
p
Fa
fa 7 Fa

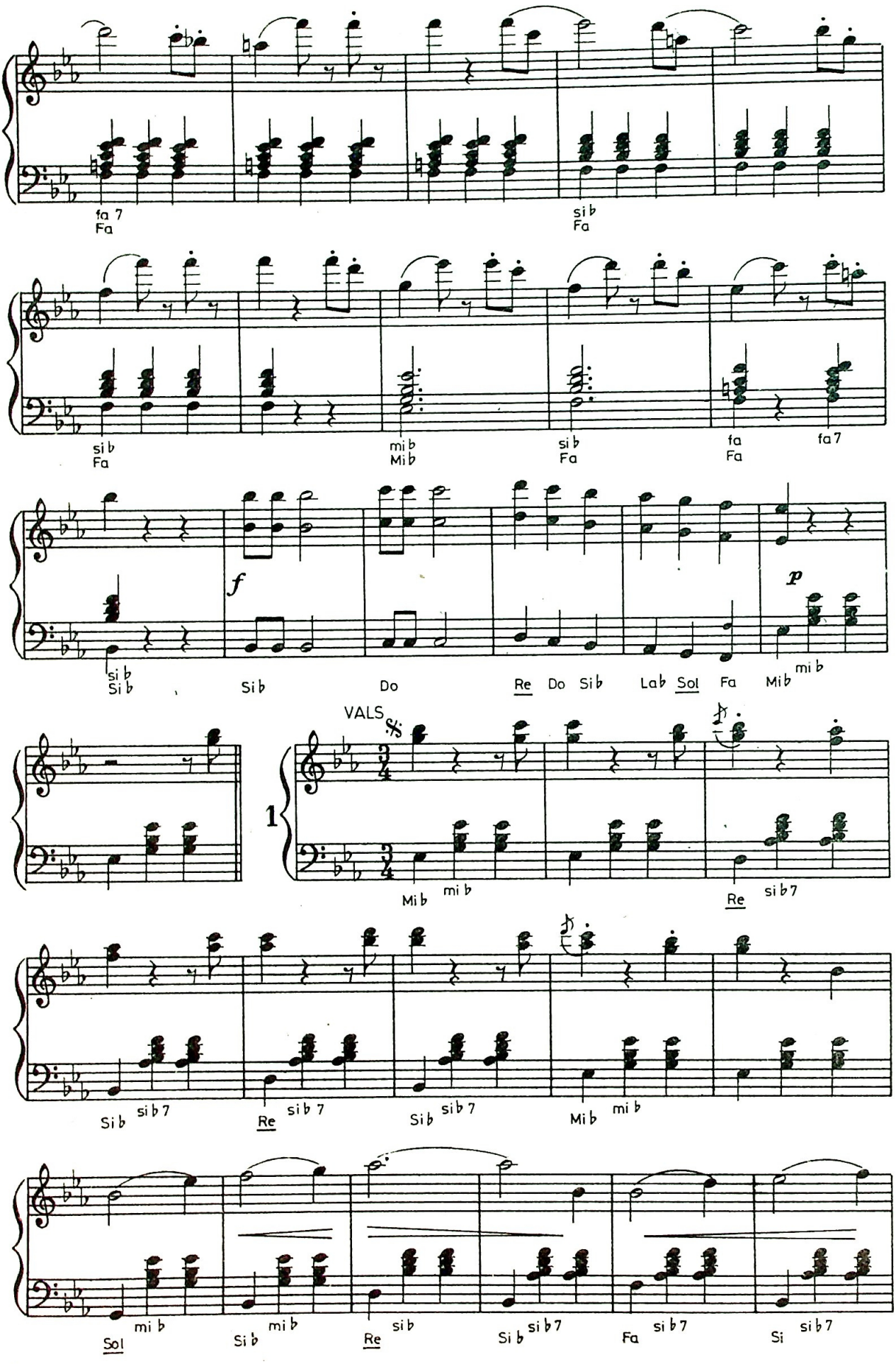
fa 7
Fa
si b
Fa
si b
Fa
mi b
Mi b
si b
Fa
fa
Fa
fa 7
si b
Si b
f
Si b
Do
Re
Do
Si b
La b
Sol
Fa
Mi b
mi b
p
VALS
1
Mi b
mi b
Re
si b 7
Si b
si b 7
Re
si b 7
Si b
si b 7
Mi b
mi b
Sol
mi b
Si b
mi b
Re
si b
Si b
si b 7
Fa
si b 7
Si
si b 7

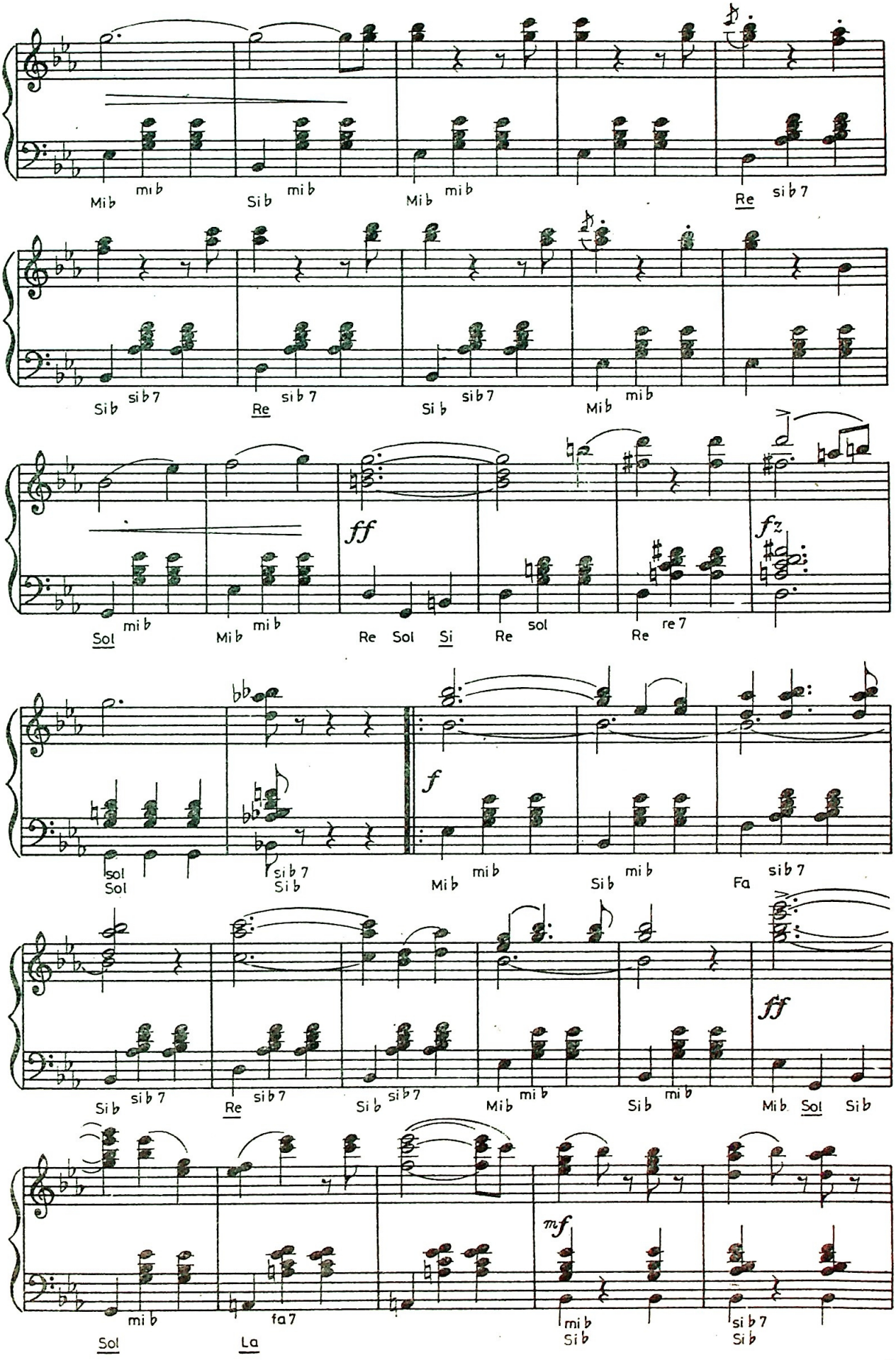
Mib mib
Sib mib
Mib mib
Re sib7
Sib sib7
Re sib7
Sib sib7
Mib mib
Sol mib
Mib mib
ff
Re Sol Si
Re sol
Re re7
fz
Sol
Sol
sib7
Sib
f
Mib mib
Sib mib
Fa sib7
Sib sib7
Re sib7
Sib sib7
Mib mib
Sib mib
ff
Mib Sol Sib
Sol mib
La fa7
mf
mib
Sib
sib7
Sib

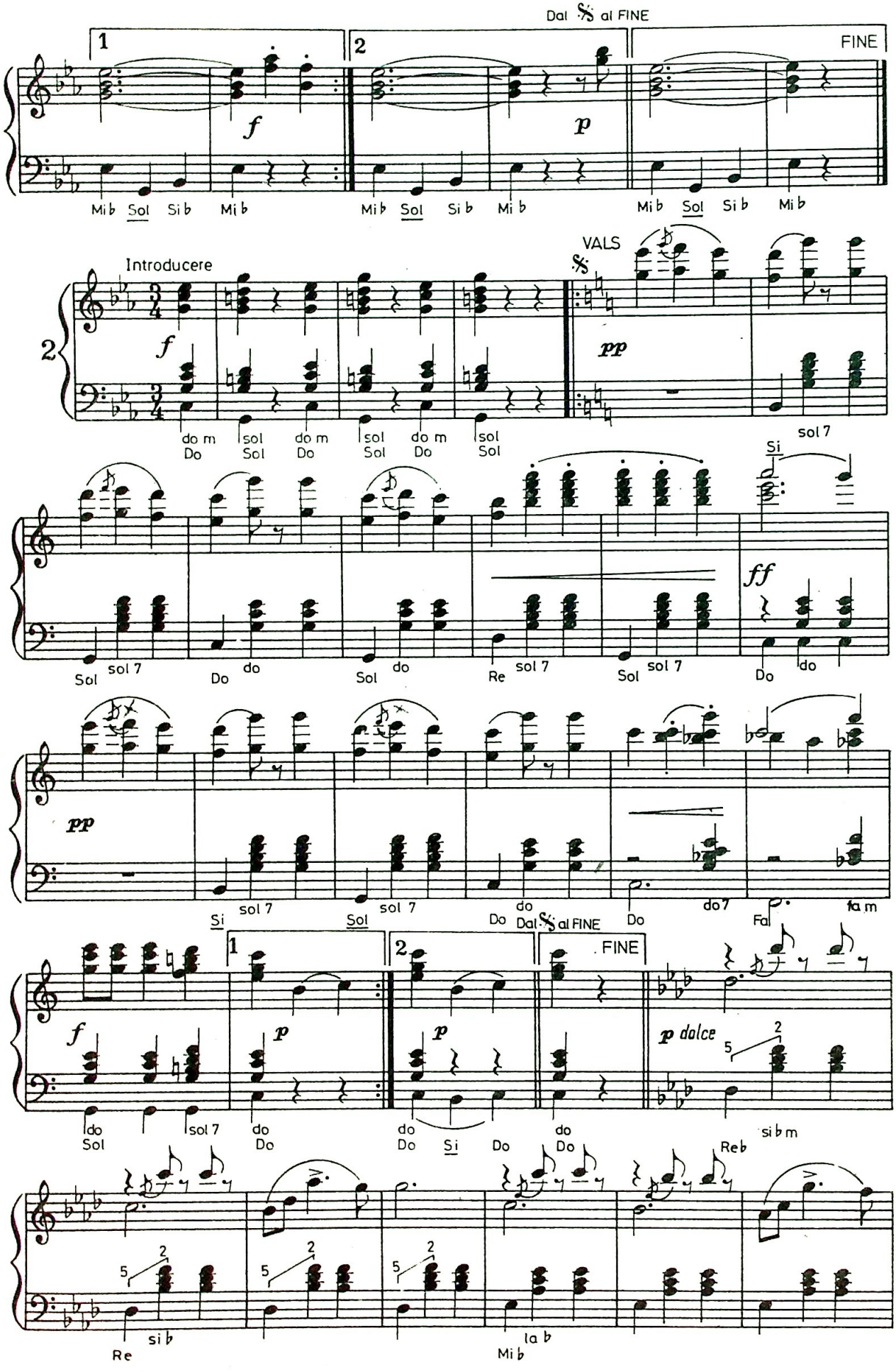
Dal 𝄋 al FINE
1
2
FINE
f
p
Mi b Sol Si b Mi b
Mi b Sol Si b Mi b
Mi b Sol Si b Mi b
Introducere
VALS
2
f
pp
do m sol do m sol do m sol
Do Sol Do Sol Do Sol
sol 7
Si
ff
Sol sol 7 Do do Sol do Re sol 7 Sol sol 7 Do do
pp
Si sol 7 sol 7 do Do Dal 𝄋 al FINE Do do7 Fa fa m
Sol
1
2
FINE
f
p
p
p dolce
do sol 7 do do do do si b m
Sol Do Do Si Do Do Reb
5 2
Re si b Mi b la b

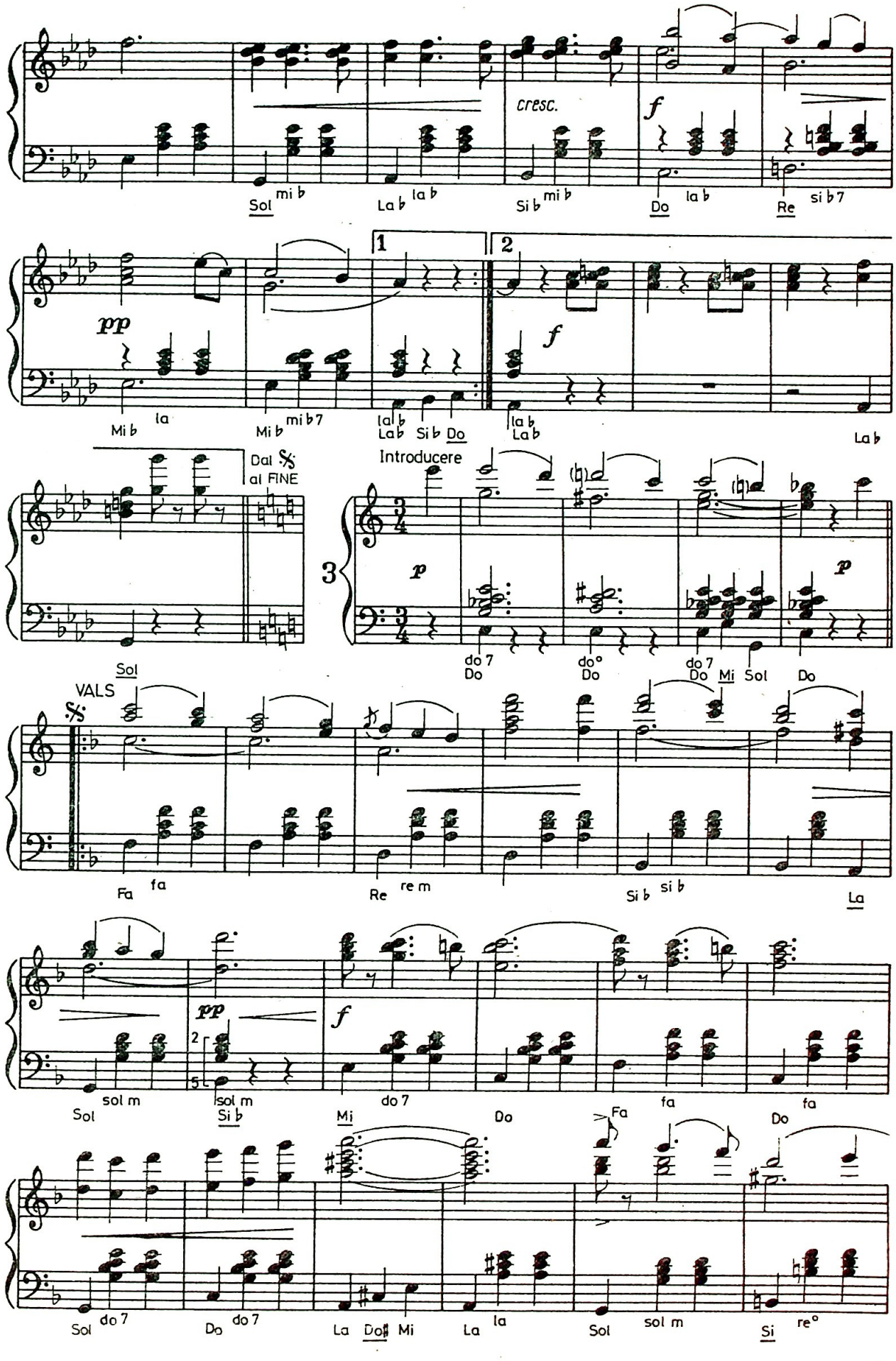
cresc.
f
Sol mi b
La b la b
Si b mi b
Do la b
Re si b 7
pp
1
2
f
Mi b la
Mi b mi b 7
La b Si b Do
La b
La b
Dal 𝄋 al FINE
Sol
Introducere
3
p
p
do 7 Do
do° Do
do 7 Do Mi Sol Do
VALS
𝄋
Fa fa
Re re m
Si b si b
La
pp
f
2
5
Sol sol m
Si b sol m
Mi do 7
Do
Fa fa
Do fa
Sol do 7
Do do 7
La Do♯ Mi
La la
Sol sol m
Si re°

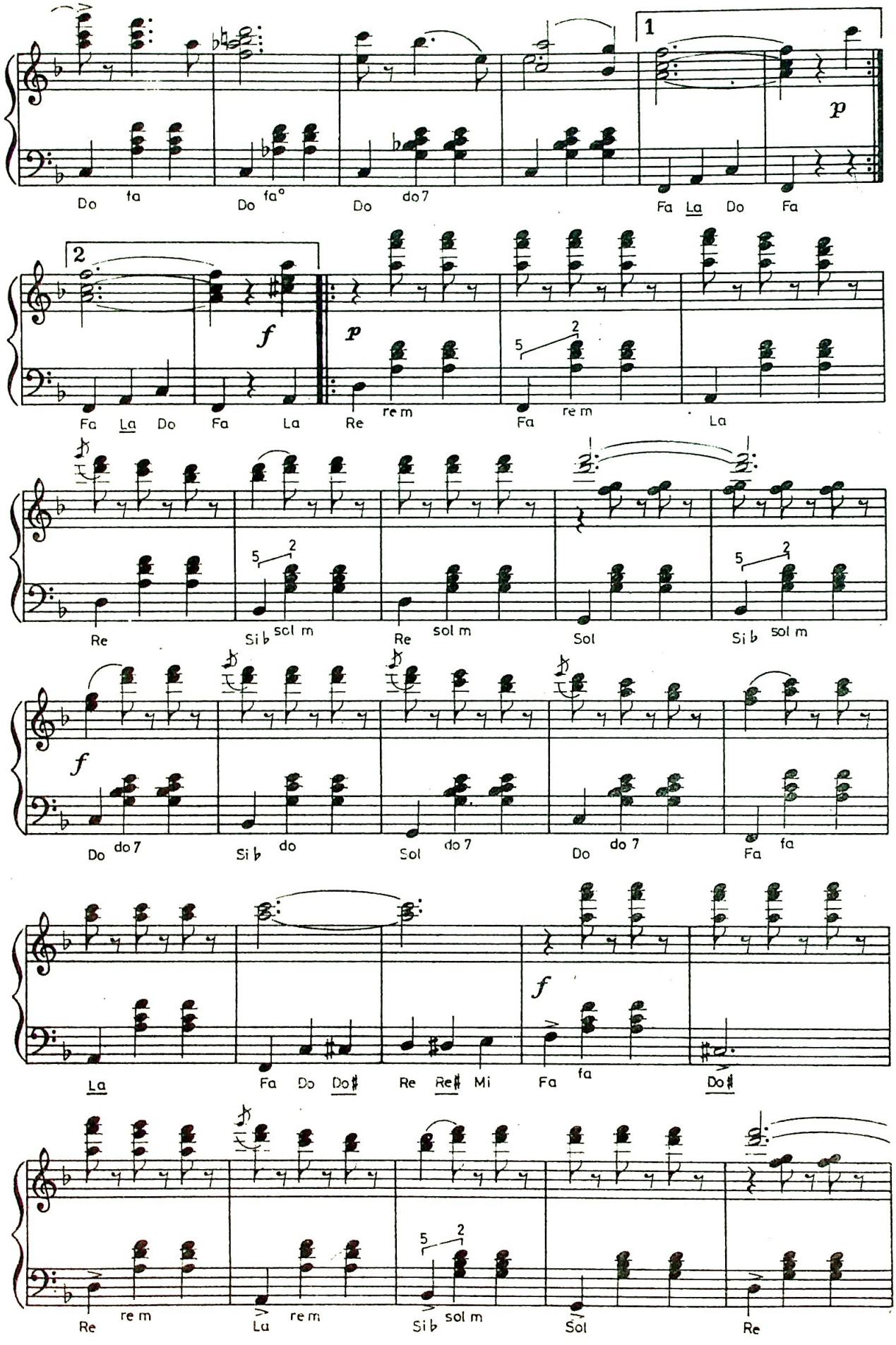
1
p
Do fa Do fa° Do do 7
Fa La Do Fa
2
f
p
Fa La Do Fa La Re re m Fa re m La
Re Si♭ sol m Re sol m Sol Si♭ sol m
f
Do do 7 Si♭ do Sol do 7 Do do 7 Fa fa
f
La Fa Do Do♯ Re Re♯ Mi Fa fa Do♯
Re re m La re m Si♭ sol m Sol Re

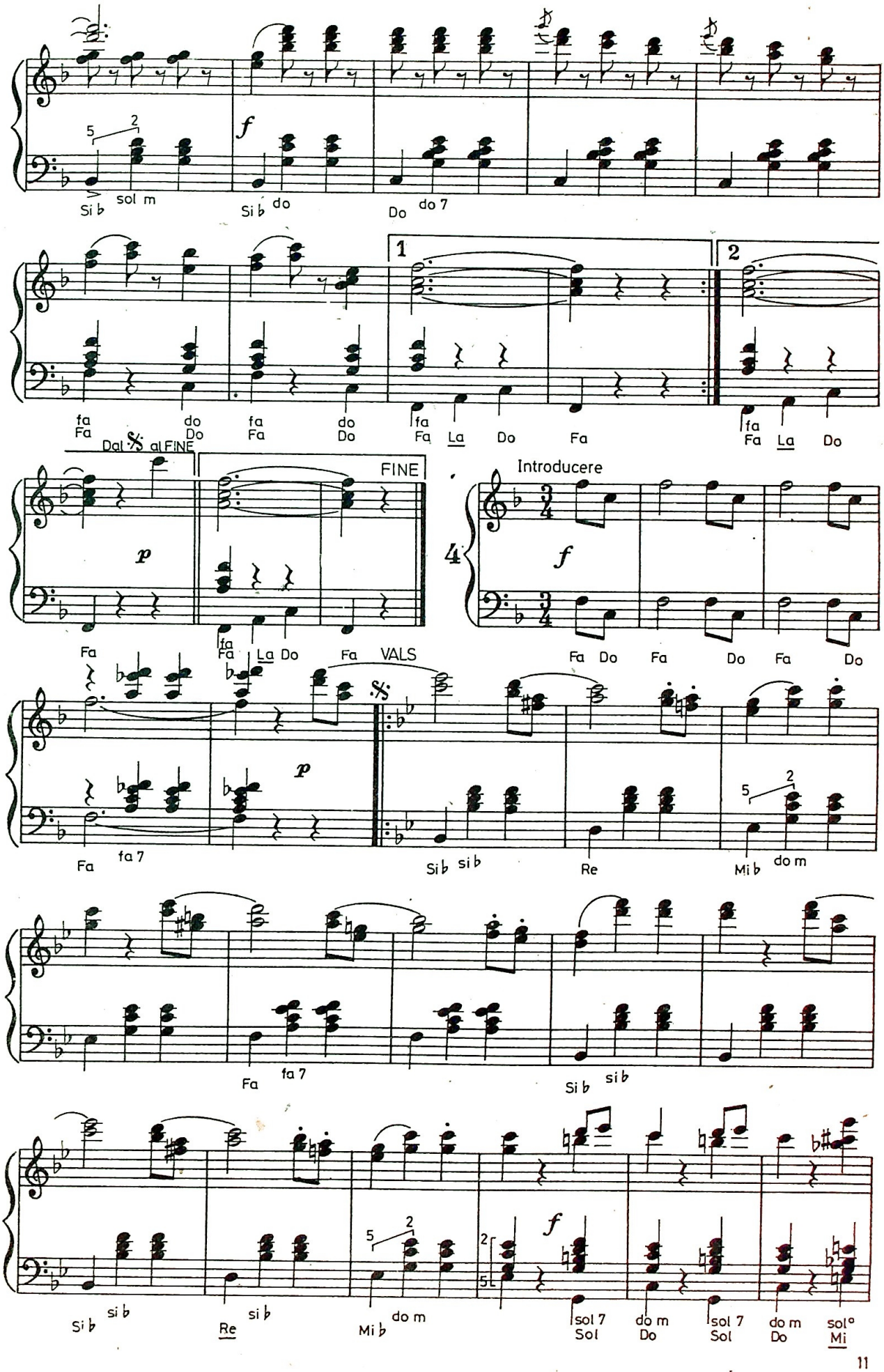
Si b sol m
Si b do
Do do 7
1
2
fa Fa
do Do
fa Fa
do Do
fa Fa La Do
Fa
fa Fa La Do
Dal 𝄋 al FINE
FINE
Introducere
Fa
fa Fa La Do
Fa VALS
Fa Do Fa Do Fa Do
Fa fa 7
Si b si b
Re
Mi b do m
Fa fa 7
Si b si b
Si b si b
Re si b
Mi b do m
sol 7 Sol
do m Do
sol 7 Sol
do m Do
sol° Mi

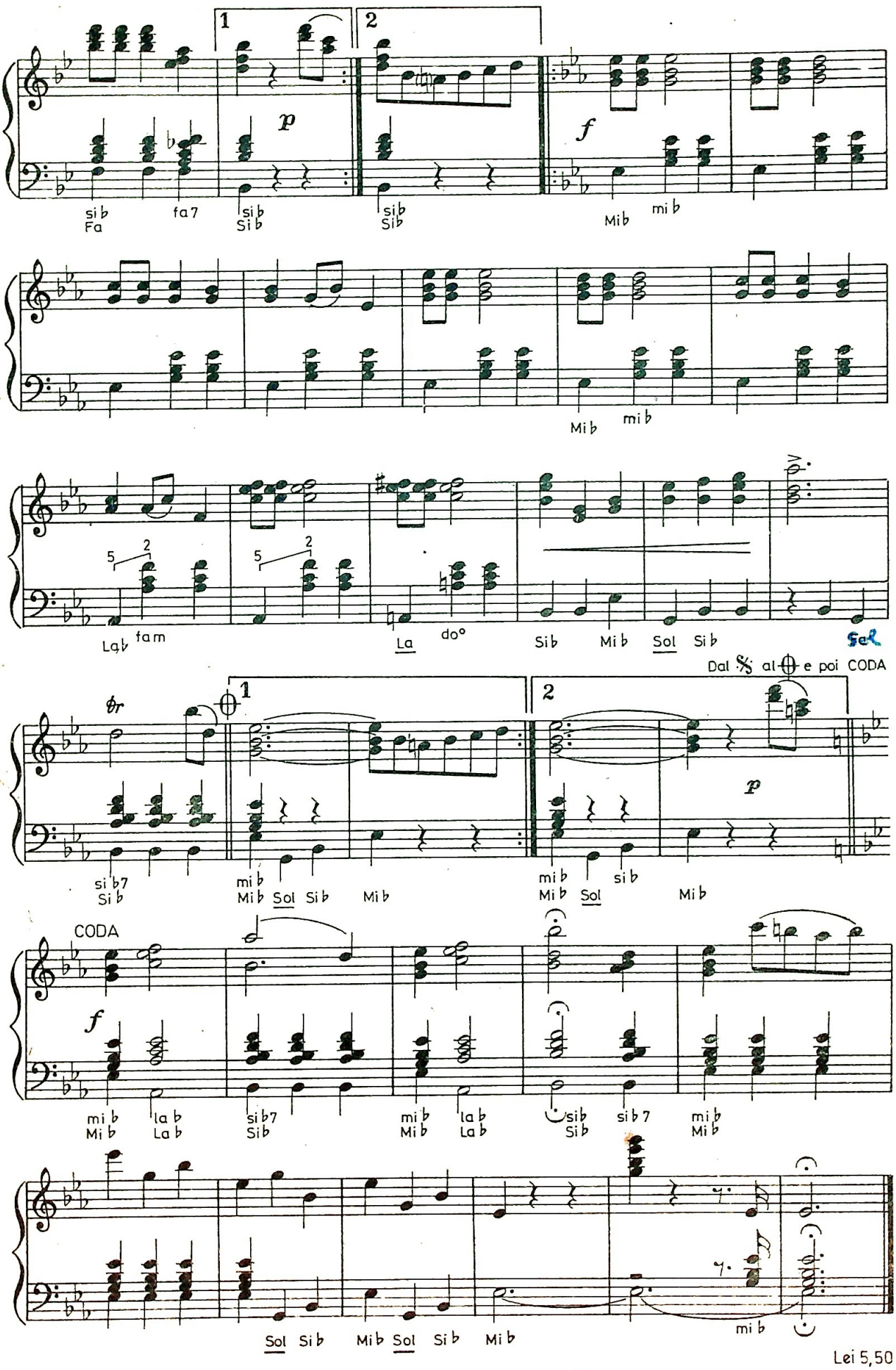

Lei 5,50

I. P. "Buletinul Oficial" Cd. nr. 16.813 /1983